Stories

Get News Alerts by Email

Search

Go

Advanced Search

May 20, 2026



How the WM Phoenix Open Drives Community Impact Across Arizona

Fan participation and sponsorships extend the tournament's reach

Apr 30, 2026



Where Recycling Meets Art: WM’s New Indianapolis Facility

Public art at WM’s new education center brings sustainability lessons to life

---

Apr 22, 2026





Keeping Pittsburgh Fan Ready During One of Football's Biggest Weeks

How WM crews manage waste and recycling for hundreds of thousands of visitors

---

Apr 20, 2026





From First Pitch to Final Out: Lessons in Sustainability from the World Baseball Classic

What fans don’t see—and why it matters on game day

Apr 3, 2026

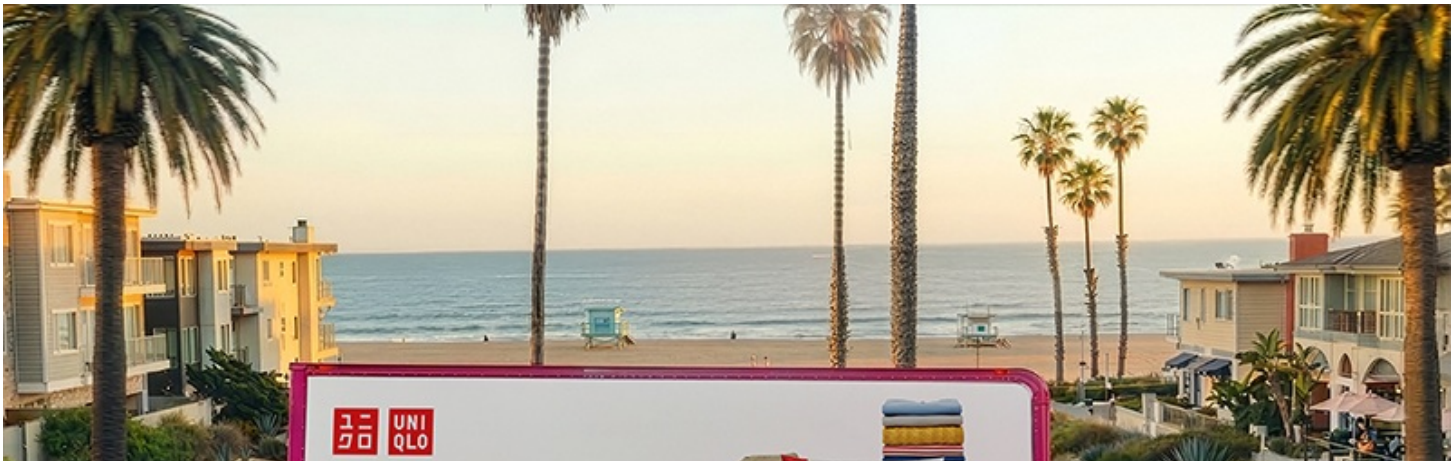



Don’t Trash It on Moving Day

How the UNTRASH IT initiative helps to keep clothing out of landfills and in the circular economy

---

Apr 2, 2026



How WM and Starbucks are Helping Expand Recycling for To-Go Cups

One cup. One choice. One opportunity to reimagine what happens next.

Feb 11, 2026



WM and Caterpillar Showcase How Tech Innovation is Transforming Landfills at CES 2026

AI, Automation and Remote Operations to Drive Efficiencies at Landfills of the Future

Feb 10, 2026





Sustainable Valentine’s Day Gifts for Every Loved One

Nine ways to show love for both people and the planet

Feb 3, 2026



A Major Step Forward: Plastic To-Go Cups Are Now Widely Recyclable

Industry collaboration unlocks expansion in curbside recycling availability

---

Dec 29, 2025

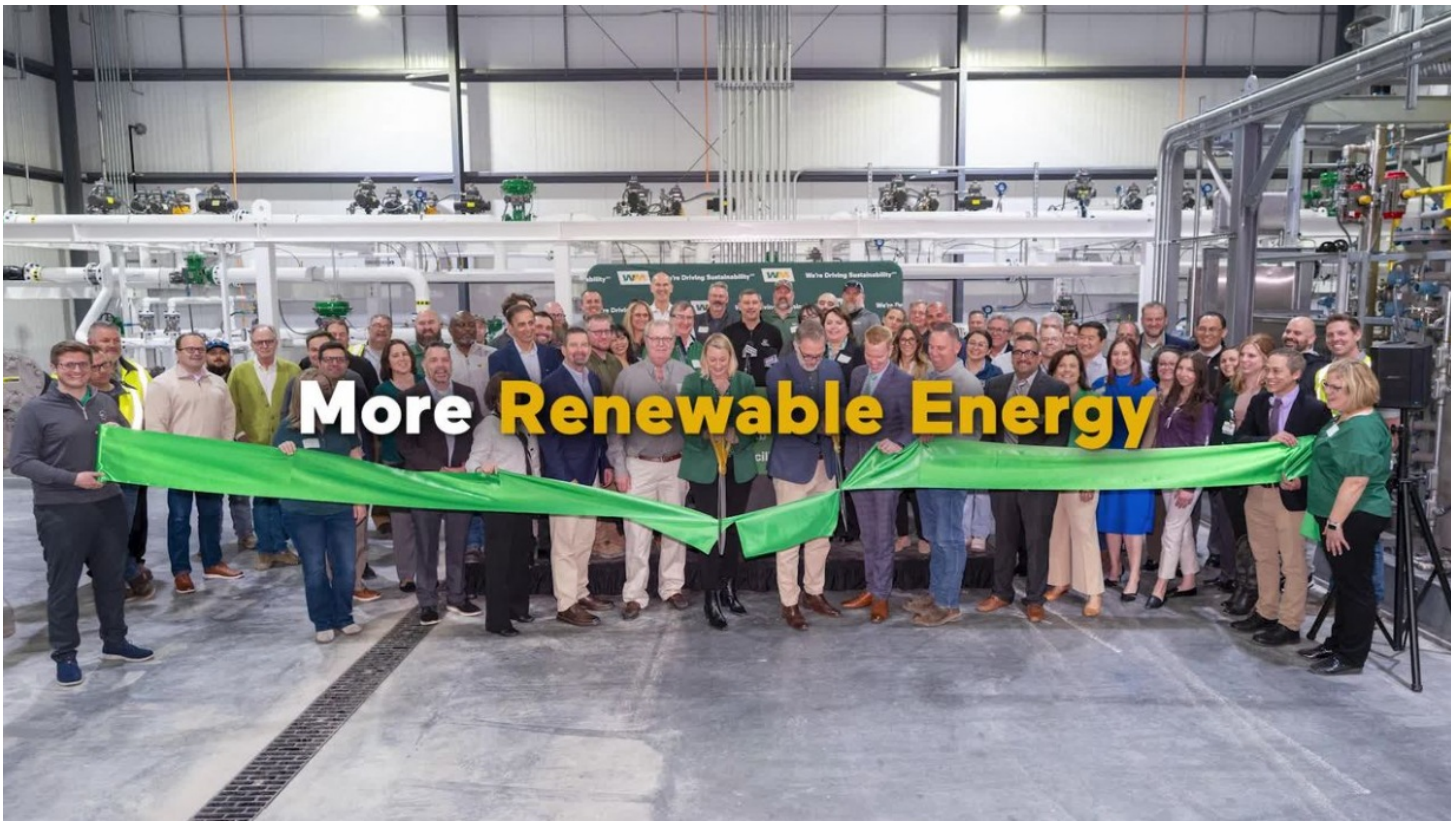

Reflecting on 2025: Progress Powered by Purpose

Every milestone was driven by our commitment to sustainability and service.

Dec 19, 2025





Lost and Found: WM Driver ‘Just Being a Good Neighbor’

From Curbside to Heartfelt Gratitude

Nov 4, 2025





Innovation in Action: WM Wins Two National Recycling Awards

Oct 30, 2025





Closing the “Say-Do Gap:” How Collaboration and Investment Can Strengthen the Nation’s Recycling System

By Tara Hemmer, Chief Sustainability Officer, WM

Jul 16, 2025



Highlights from WM’s 2025 Sustainability Report

We’re driving sustainability℠

Photos (1)

Jul 7, 2025

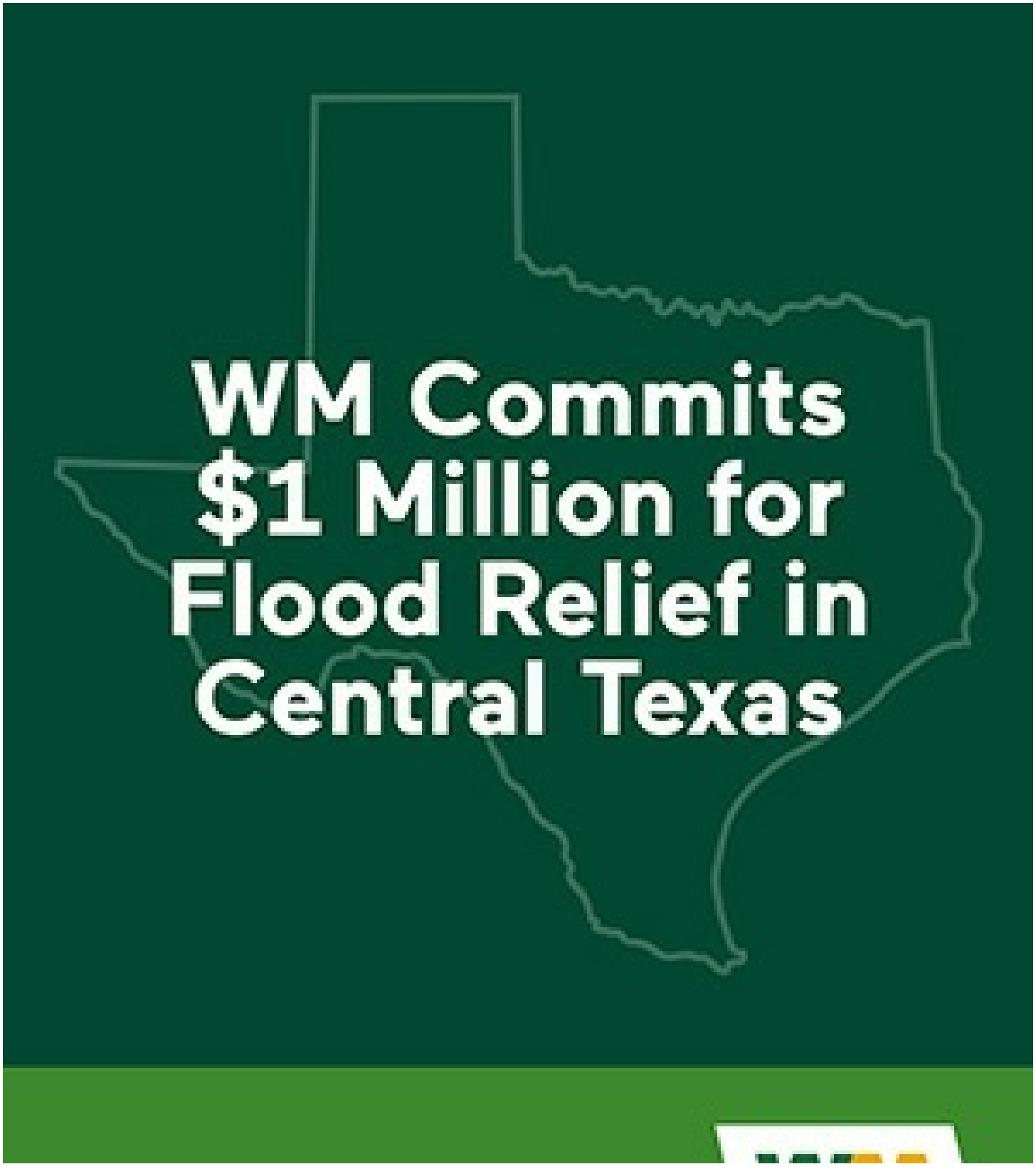

WM Commits $1 Million to Support Central Texas Flood Relief

WM contributions to assist communities following flooding

Photos (1)

Apr 28, 2025



Earth Month at WM: Creating Circular Solutions to Help Communities Across North America Thrive

By Tara Hemmer, Chief Sustainability Officer, WM

Nov 13, 2024



2024 WM Recycling Report: Pathways to Strengthen the Nation's Recycling System

By Tara Hemmer, Chief Sustainability Officer, WM

Nov 11, 2024

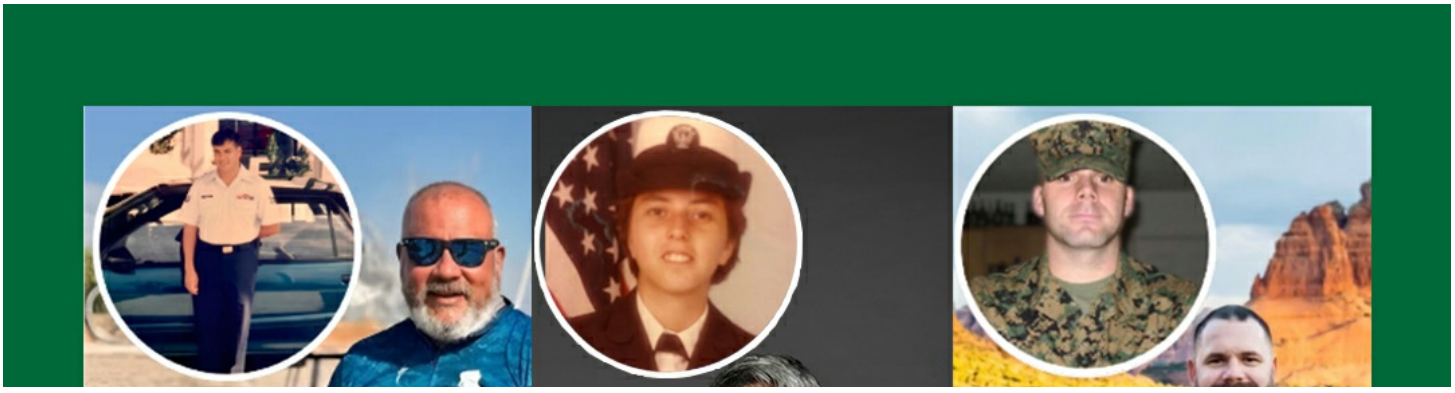





careers.wm.com

WM

How WM Supports Veterans

Recognizing our military service members on Veterans Day

Aug 15, 2024





Top Takeaways from WM's 2024 Sustainability Report

Building the circular solutions that help communities thrive

Show 25 per page

« 1 2 »

https://mediaroom.wm.com/stories?l=25&o=25